H50 | light parquet

FILMATEC
Stores et films pour vitrages

NÉGOCIANT & INSTALLATEUR
RENNES | NANTES | QUIMPER

filmatec.com

WHY REPLACE?
WHEN YOU CAN UPGRADE!

Filmatec film is a cost effective self-adhesive vinyl that can cover almost every surface in no time and this with many genuine patterns.

Le film Filmatec est un film adhésif qui permet de recouvrir la plupart des surfaces en un temps record, pour un moindre coût. Des textures plus vraies que nature.

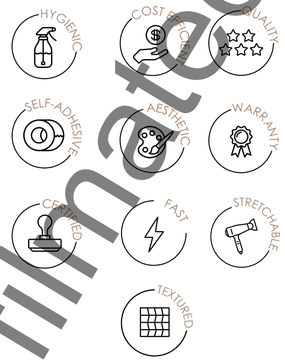

Filmatec film ist eine kostengünstige, selbstklebende Vinyl Folie. Erhältlich in vielen verschiedenen Designs, Sie können damit in kürzester Zeit fast jede Oberfläche neugestalten.

El vinilo de Filmatec es un vinilo autoadhesivo rentable que puede cubrir todas las superficies en poco tiempo y esto con muchos patrones genuinos.

Il vinile di Filmatec è un vinile autoadesivo a basso costo che può coprire ogni superficie in pochissimo tempo con molti modelli originali.

filmatec.com

SUMMARY

SOMMAIRE - INHALTSVERZEICHNIS - SOMMARIO - RIASSUNTO

WOOD	4 - 5
MARBLE	6 - 7
SOLID COLOUR	8 - 9
METALLIC	10 - 11
NATURAL STONE	12 - 13
FABRIC	14 - 15
GLITTER	16 - 17
LEATHER	18 - 19
CASE STUDIES	20 - 47
BEFORE - AFTER	48 - 65

LEGEND

MINI Best sale

New reference

WOOD

BOIS - HOLZ - MADERA - LEGNI

A1	A2	AA12
AG20	AL14	AL34
B8	B9	B50
D4	E1	E4
F4	G5	G6 MINI
G7	H4 MINI	I6
I7	I9	I10 MINI
J14 MINI	J17	J18
MK07		

AA14	AA15	AB05	AF08	AG04	AG14
AZ07	B1	B3	B4	B5	B6
C2	CT17	CT35	CT69	D1	D3
F5 MINI	F6 MINI	F7 MINI	G0 MINI	G3	G4
H5	H6	H7	H8	H10	H50
I11	I13	I14 MINI	I15	I16	J2 MINI
NE13	NE46	NE61	NE63	NE68	T50

filmatec.com

MARBLE

MARBRE - MARMOR - MARMOL - MARMI

SOLID COLOUR

COULEUR UNIE - UNI-FARBEN - COLORE SÓLIDO - COLORI UNITI

J3 MINI	J4	J5	J6	K1 MINI
K2	K4 MINI	K5 MINI	K6 MINI	K7
L2 MINI	L3	L4	L5	M0
M1	M2	M3	M4 MINI	M5
M6	M7	M8 MINI	M9	M10
M50	N3 MINI	N4	NE54	O2
O4	O6 MINI	O7	S1	

filmatec.com

METALLIC

MÉTALLISÉS - METALLISCH - METALIZADOS - METALLI

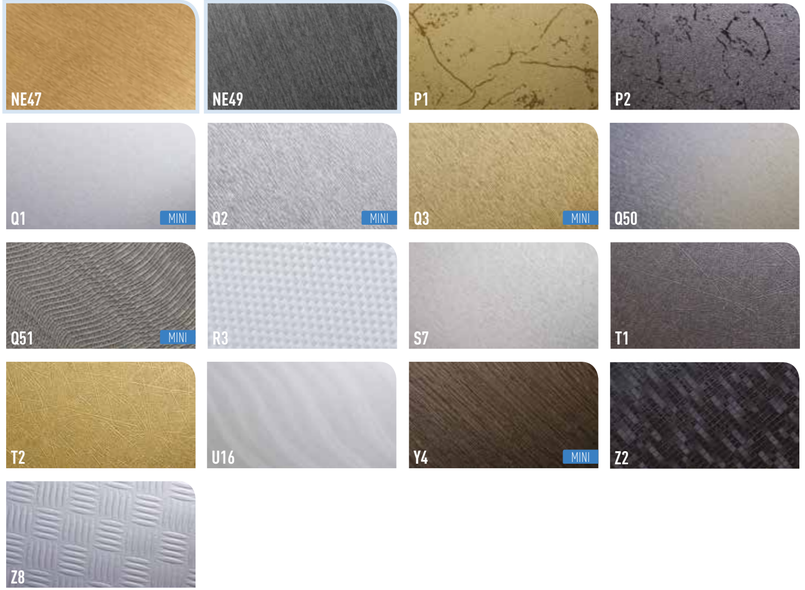

NATURAL STONE

PIERRE NATURELLE - NATURSTEIN - PIEDRA NATURALE - PIEDRE NATURALI

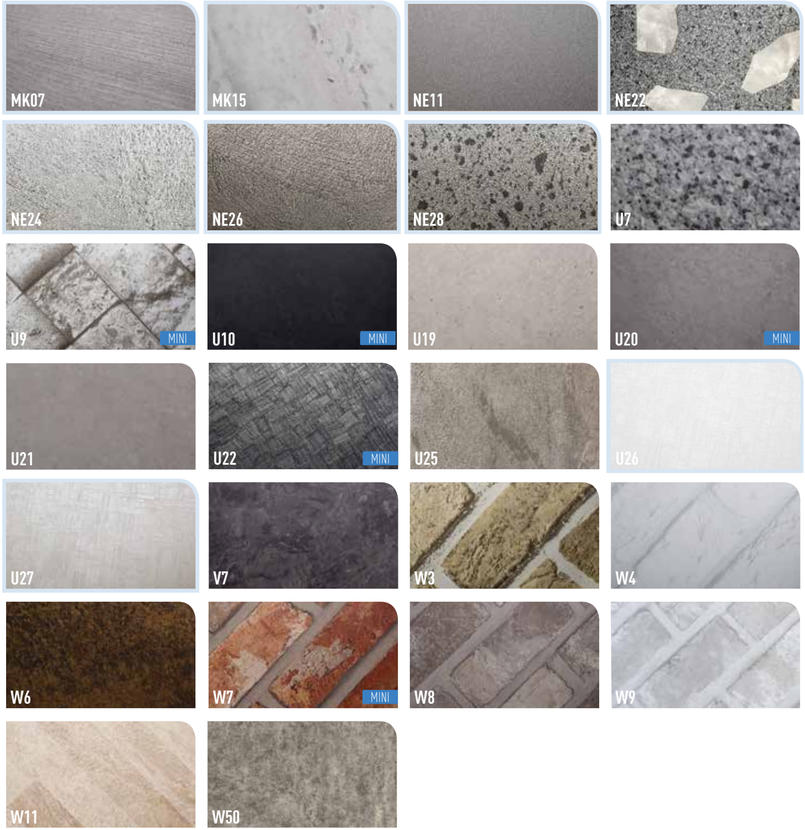

fhnatec.com

FABRIC

TEXTILE - STOFF - TEXTILE - TESSUTI

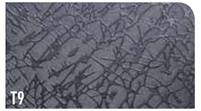

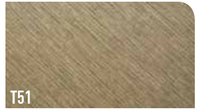

fimatec.com

GLITTER

PAILLETÉ - GLITZER - PURPURINA - GLITTER

LEATHER

CUIR - LEDER - PIEL - PELLI

filmatec.com

CASE STUDIES

RÉALISATIONS - FALLSTUDIEN - ESTUDIOS DE CASO - ESEMPI

HOTELS	22 - 27
RESTAURANTS	28 - 31
CAFÉS	32 - 33
POINT OF SALES	34 - 43
TRANSPORT	44 - 47

filmatec.com

HOTEL

HÔTEL - HOTEL - HOTEL - ALBERGO

Club Med

CLUB MED - PORTUGAL

B4 - WOOD

L2 - SOLID COLOUR

I10 →

filmatec.com

HOTEL

HÔTEL - HOTEL - HOTEL - ALBERGO

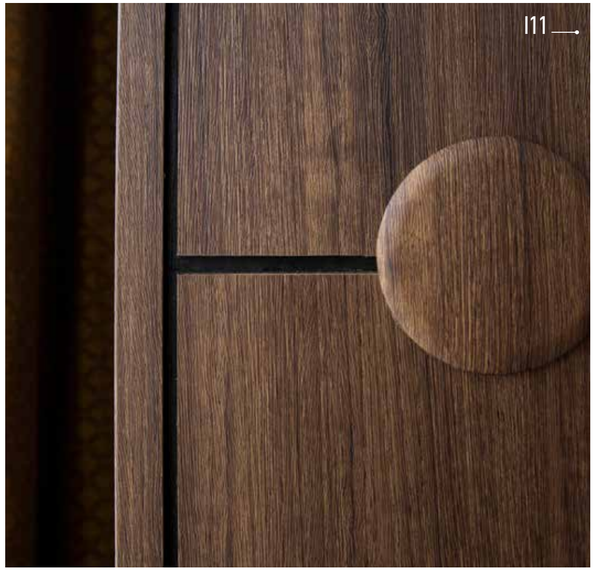

I11 →

I10 →

Marriott

MARIOTT - PARIS - FRANCE

I10 - WOOD

I11 - WOOD

filmatec.com

HOTEL

HÔTEL - HOTEL - HOTEL - ALBERGO

MATAS BLANCAS

KN HOTEL - FUERTEVENTURA - SPAIN

G6 - WOOD

Y4 - METALLIC

J14 - WOOD

filmatec.com

RESTAURANT

RESTAURANT - RESTAURANT - RESTAURANTE - RISTORANTE

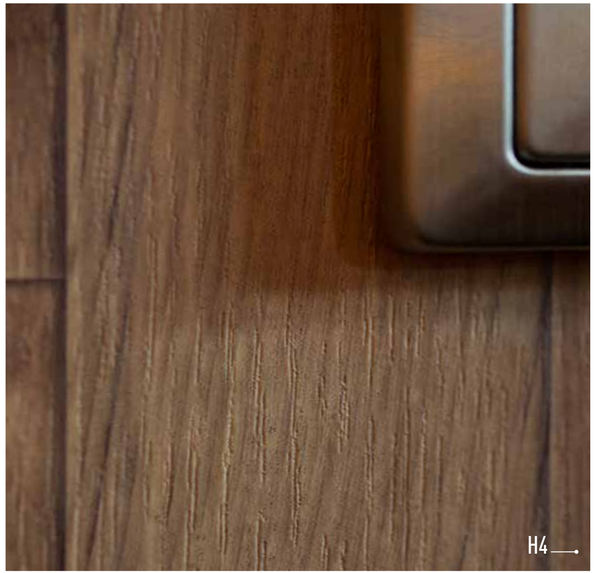

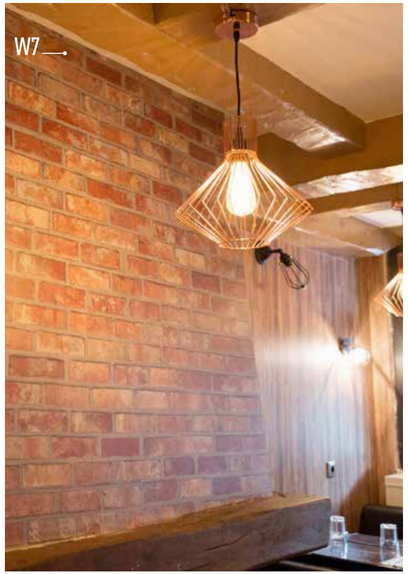

Alambra RESTAURANT GRILL

ALAMBRA - PARIS - FRANCE

W7 - NATURAL STONE

H4 - WOOD

filmatec.com

B6

RESTAURANT

RESTAURANT - RESTAURANT - RESTAURANTE - RISTORANTE

Brioche Dorée

BRIOCHE DORÉE - PARIS - FRANCE

B6 - WOOD

L2 - SOLID COLOUR

limatec.com

CAFE

CAFÉ - CAFÉ - CAFÉ - CAFÉ

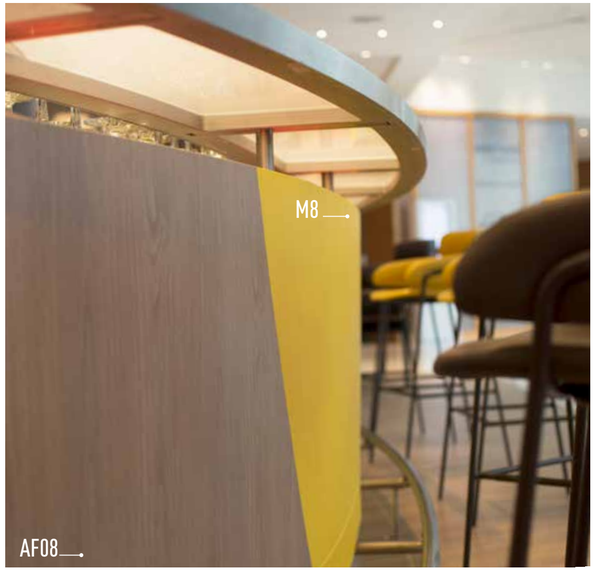

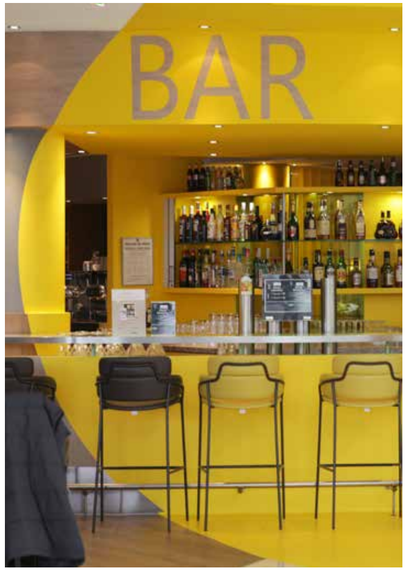

NOVOTEL
HOTELS & RESORTS

NOVOTEL - PARIS - FRANCE

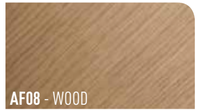

AF08 - WOOD

M8 - SOLID COLOUR

filmatec.com

SHOP

MAGASIN - GESCHÄFT - TIENDA - NEGOZIO

FRASAL BOUTIQUE - ITALIE

filmatec.com

POINT OF SALES

FLEURISTE - SBLUMENHÄNDLER - FLORISTA - FIORAIO

Carrefour

FLORIST CARREFOUR - PARIS - FRANCE

filmatec.com

POINT OF SALES

BIJOUTERIE - SCHMUCK - JOYAS - GIOIELLERIA

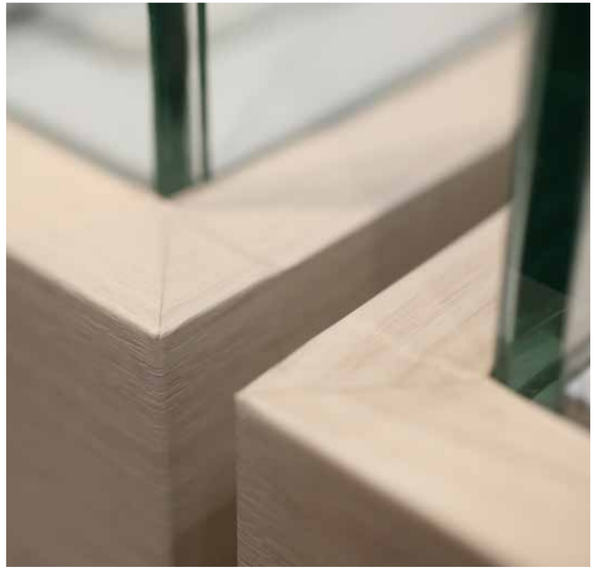

Carrefour

JEWELRY CARREFOUR - PARIS - FRANCE

filmatec.com

POINT OF SALES

BOULANGERIE - BÄCKEREI - PANADERÍA - FORNO

Carrefour

BAKERY CARREFOUR - PARIS - FRANCE

F4 - WOOD

J3 →

HAIRDRESSER

COIFFEUR - FRISEUR - PELUQUERIA - PARRUCCHIERE

J3 →

CT86 →

L'ORÉAL

SALON L'ORÉAL - LILLE - FRANCE

J3 - SOLID COLOUR

CT86 - WOOD

filmatec.com

filmatec.com

TRANSPORT

TRANSPORT - WAGEN - TRANSPORTE - TRASPORTO

Costa CROISIERES

BOAT - ITALY

O2 - SOLID COLOUR

J3 - SOLID COLOUR

B1 - WOOD

filmatec.co

TRANSPORT

TRANSPORT - WAGEN - TRANSPORTE - TRASPORTO

BRITISH AIRWAYS

HEADQUARTER - UNITED KINGDOM

J3 - SOLID COLOUR

filmatec.com

BEFORE-AFTER

AVANT-APRÈS - VORHER-NACHHER - ANTES-DESPUÉS - PRIMA-DOPO

CLUB MED	50 - 51
BRIOCHE DORÉE	52 - 53
GOLF NATIONAL	54 - 55
CARREFOUR	56 - 57
MATAS BLANCAS	58 - 59
TIM HOTEL	60 - 61
MARRIOTT HOTEL	62 - 63
ÉLYSÉE HOTEL	64 - 65

filmatec.com

CLUB MED
PORTUGAL

BEFORE

AVANT - VORHER - ANTES - PRIMA

AFTER

APRÈS - NACHHER - DESPUÉS - DOPO

BRIOCHE DORÉE

PARIS - FRANCE

filmatec.com

filmatec.com

GOLF NATIONAL

PARIS - FRANCE

BEFORE

AVANT - VORHER - ANTES - PRIMA

AFTER

APRÈS - NACHHER - DESPUÈS - DOPO

F4 →

CARREFOUR

PARIS - FRANCE

filmatec.com

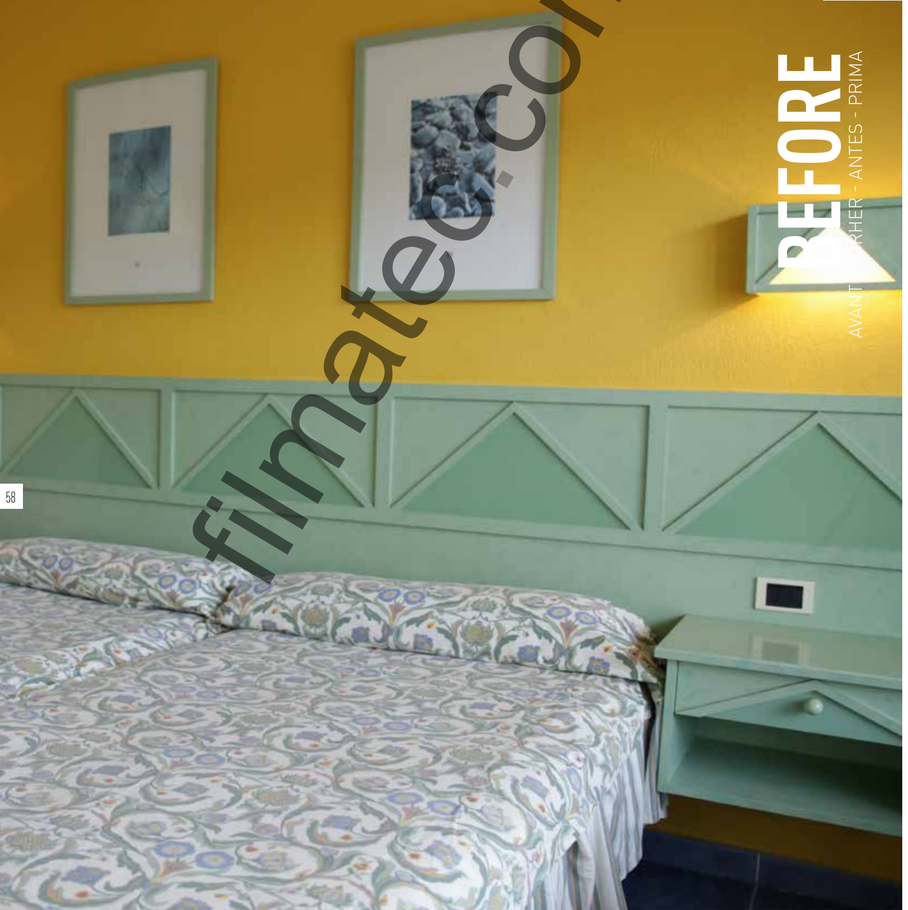

filmatec.com

MATAS BLANCAS

FUERTEVENTURA - SPAIN

TIM HOTEL

PARIS - FRANCE

fillmatec.com

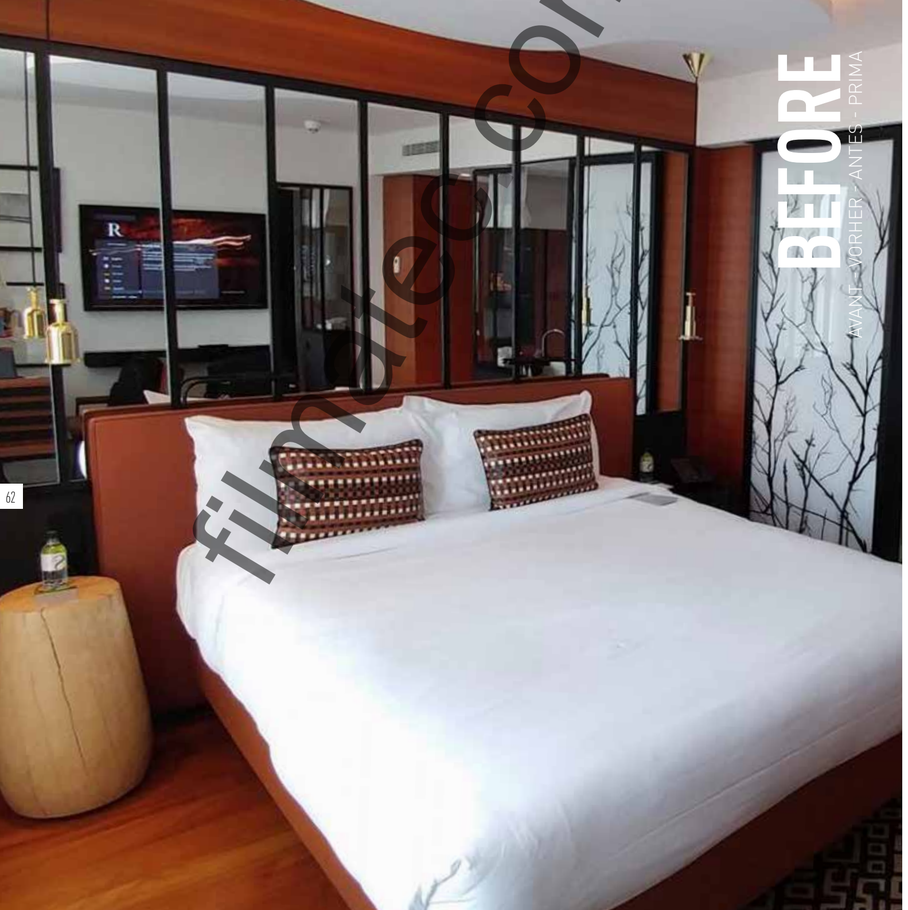

BEFORE

AVANT - VORHER - ANTES - PRIMA

filmdecor.com

AFTER

APRÈS - DEPOIS - DOPO

MARRIOTT HOTEL

PARIS - FRANCE

filmatec.com

ÉLYSÉE HOTEL

PARIS - FRANCE

filmatec.com

WOOD

MARBLE

SOLID COLOURS

METALLIC

NATURAL STONES

FABRIC

GLITTER

LEATHER

filmatec.com

FILMATEC

Stores et films pour vitrages

NÉGOCIANT & INSTALLATEUR

RENNES
Siège social

3 rue J.Auriol
35136 St Jacques de la Lande
02 99 54 44 45
contact@filmatec.com

NANTES

21 rue J.Pallach
44800 St Herblain
02 30 96 40 29
nantes@filmatec.com

QUIMPER

92 Av de la Libération
29000 Quimper
02 57 52 02 98
absquimper@yahoo.fr

FILMATEC

contact@filmatec.com - filmatec.com